



Kentucky Migrant Education Program

Parent Employment Survey



Versión en español en el otro lado de la hoja

The Migrant Education Program (MEP) is authorized by Title 1, Part C of the Elementary and Secondary Education Act (ESEA). The **Northeastern Kentucky Regional MEP** (606-849-1907) provides a variety of educational services to families who work in agriculture, **regardless of their nationality** or legal status. This program is **free of charge** to all eligible families and **may** include tutoring, free lunch eligibility, educational field trips, summer programs, parent involvement activities, emergency needs and referrals to other services as needed.

A program employee may contact you for further information if needed.

Child's Name: _____

Birthdate: _____ Grade: _____ School: _____

1. In the past three years, has your family lived in another Kentucky school district, another state, and/or another country?

Yes _____ (continue to #2)

No _____ (stop here)

2. In the past three years, has anyone in your household had a job working with any of these products on a farm, in a field, in a greenhouse, in a nursery, or in a factory? Please circle all that apply.

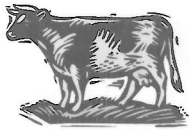

Livestock (cattle, pigs, sheep, dairy, etc).



Eggs



Chickens

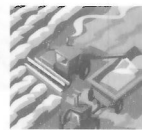

Crops (wheat, corn, soybeans, etc.)



Vegetables



Processing (meat, fruit, vegetables, trees, etc.)



Tobacco



Fruits



Hay



Nursery, Sod, Greenhouse



Trees, Timber, Plants, Flowers



Soil Preparation

If you circled one or more, continue to #3.

None of these _____ (stop here)

3. Parents' Names: _____

Address: _____

City: _____ State: _____ Zip Code: _____ Telephone: _____

Please list all children in the household less than 22 years of age:

Name	Date of Birth	Grade	School